

INSTALLATION INSTRUCTIONS
INSTRUCCIONES DE INSTALACIÓN

HAND SHOWER HOSE
MANGUERA DE DUCHA DE MANO

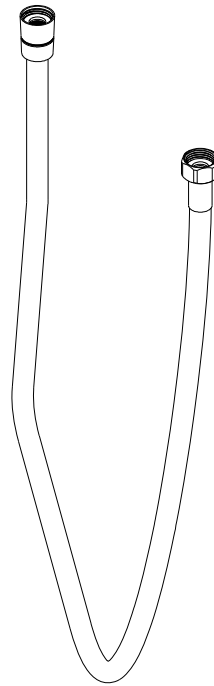

GENERIC IMAGE SHOWN
SE MUESTRA LA IMAGEN GENÉRICA

RECOMMEND INSTALLATION BY A PROFESSIONAL PLUMBING CONTRACTOR
RECOMIENDE LA INSTALACIÓN A UN CONTRATISTA DE PLOMERÍA PROFESIONAL

NOTE: THE USE OF PETROLEUM BASE PLUMBERS PUTTY ON OUR PRODUCTS WILL NULLIFY THE WARRANTY.
WE RECOMMEND THE USE OF CLEAR SILICONE SEALING MATERIALS.
NOTA: EL USO DE MASILLA DE PLOMERÍA A BASE DE PETRÓLEO EN NUESTROS PRODUCTOS ANULARÁ LA GARANTÍA.
RECOMENDAMOS EL USO DE MATERIALES DE SELLADO DE SILICONA TRANSPARENTE.

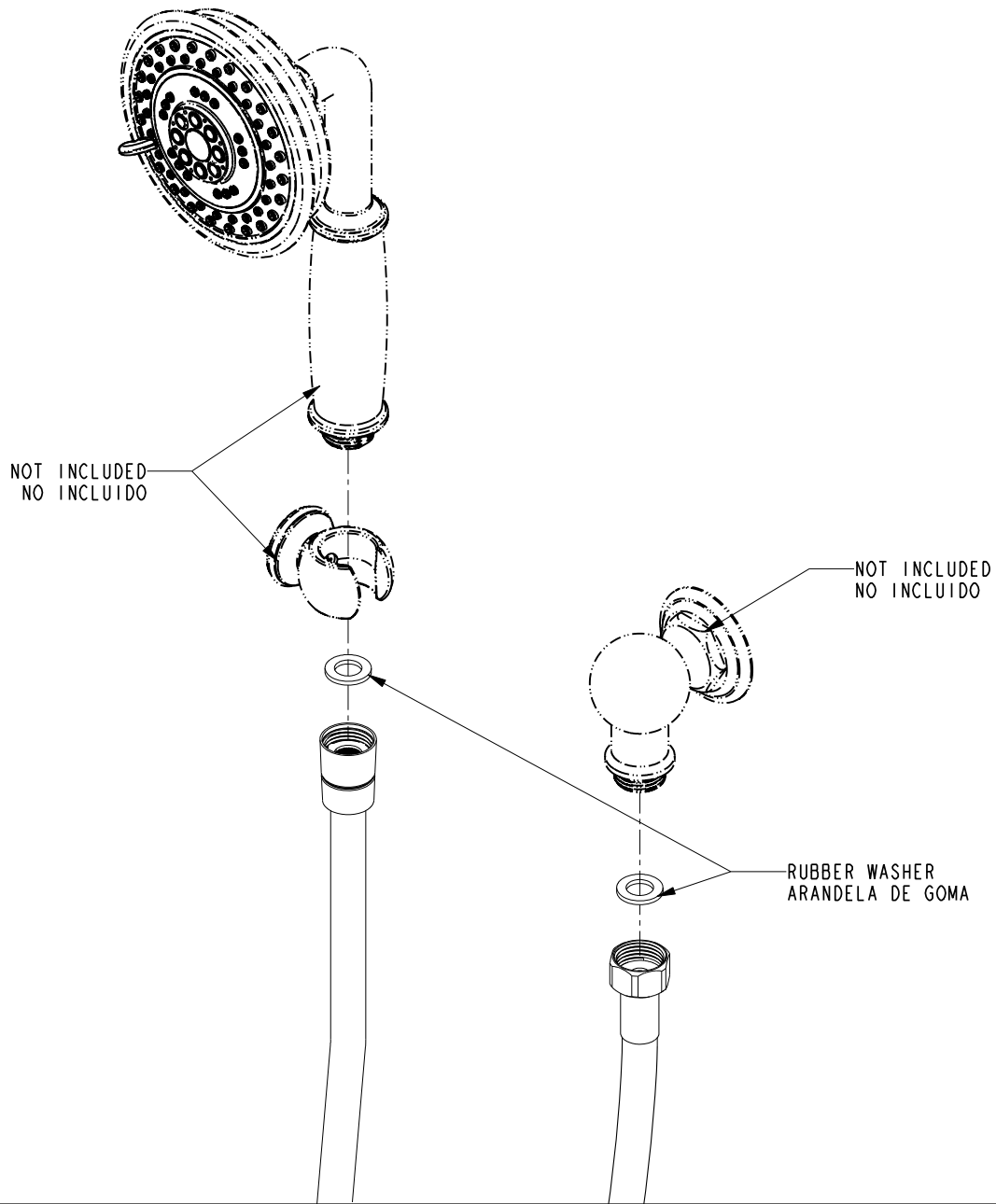

RH

INSTALLATION INSTRUCTIONS
INSTRUCTIONS D'INSTALLATION

HAND SHOWER HOSE
TUYAU DE DOUCHETTE

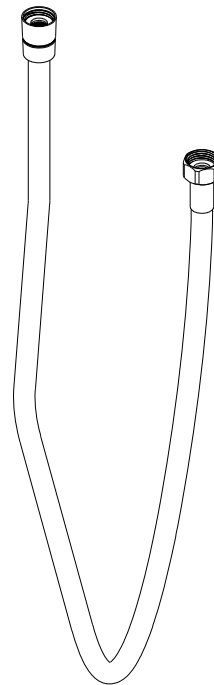

GENERIC IMAGE SHOWN
IMAGE GÉNÉRIQUE MONTRÉE

Technical Support: 1-949-417-5207
Soutien technique:
Customer Service: 1-877-747-467
Service client:

RECOMMEND INSTALLATION BY A PROFESSIONAL PLUMBING CONTRACTOR
RECOMMANDER L'INSTALLATION PAR UN ENTREPRENEUR EN PLOMBERIE PROFESSIONNEL

NOTE: THE USE OF PETROLEUM BASE PLUMBERS PUTTY ON OUR PRODUCTS WILL NULLIFY THE WARRANTY.
WE RECOMMEND THE USE OF CLEAR SILICONE SEALING MATERIALS.
REMARQUE: L'UTILISATION DE MASTIC DE PLOMBIERS À BASE DE PÉTROLE SUR NOS PRODUITS ANNULERA LA GARANTIE.
NOUS RECOMMANDONS L'UTILISATION DE MATÉRIAUX D'ÉTANCHÉITÉ EN SILICONE TRANSPARENT.